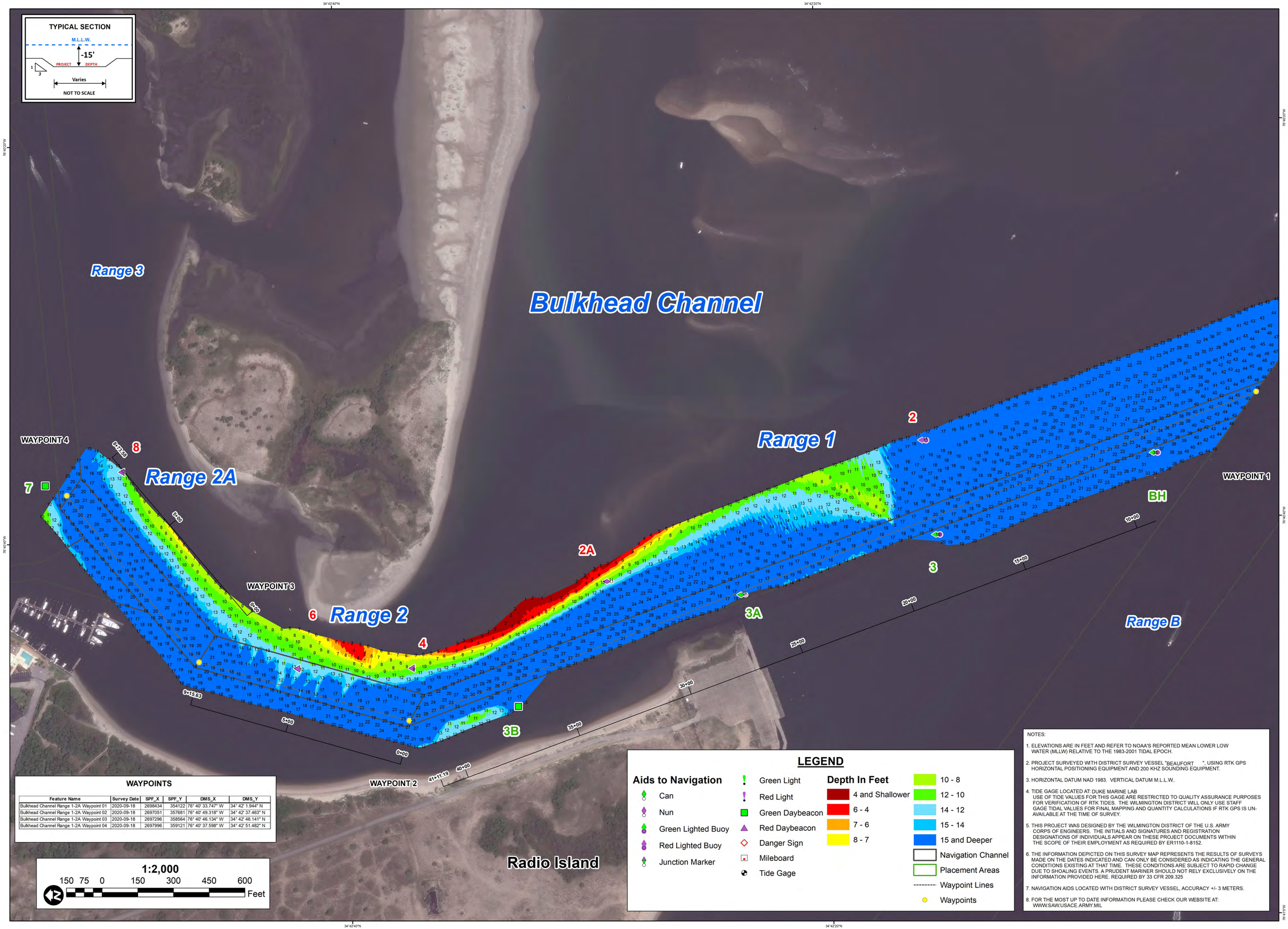

WAYPOINTS

Feature Name	Survey Date	SPF_X	SPF_Y	DMS_X	DMS_Y
Bulkhead Channel Range 1-2A Waypoint 01	2020-09-18	2698434	354122	76° 40' 33.747" W	34° 42' 1.944" N
Bulkhead Channel Range 1-2A Waypoint 02	2020-09-18	2697051	357681	76° 40' 49.318" W	34° 42' 37.463" N
Bulkhead Channel Range 1-2A Waypoint 03	2020-09-18	2697296	358564	76° 40' 46.134" W	34° 42' 46.141" N
Bulkhead Channel Range 1-2A Waypoint 04	2020-09-18	2697996	359121	76° 40' 37.598" W	34° 42' 51.482" N

1:2,000

150 75 0 150 300 450 600 Feet

LEGEND

Aids to Navigation

- Can
- Nun
- Green Lighted Buoy
- Red Lighted Buoy
- Junction Marker
- Green Light
- Red Light
- Green Daybeacon
- Red Daybeacon
- Danger Sign
- Mileboard
- Tide Gage

Depth In Feet

- 4 and Shallower
- 6 - 4
- 7 - 6
- 8 - 7
- 10 - 8
- 12 - 10
- 14 - 12
- 15 - 14
- 15 and Deeper
- Navigation Channel
- Placement Areas
- Waypoint Lines
- Waypoints

NOTES:

1. ELEVATIONS ARE IN FEET AND REFER TO NOAA'S REPORTED MEAN LOWER LOW WATER (MLLW) RELATIVE TO THE 1983-2001 TIDAL EPOCH.
2. PROJECT SURVEYED WITH DISTRICT SURVEY VESSEL "BEAUFORT ", USING RTK GPS HORIZONTAL POSITIONING EQUIPMENT AND 200 KHZ SOUNDING EQUIPMENT.
3. HORIZONTAL DATUM NAD 1983. VERTICAL DATUM M.L.L.W..
4. TIDE GAGE LOCATED AT: DUKE MARINE LAB USE OF TIDE VALUES FOR THIS GAGE ARE RESTRICTED TO QUALITY ASSURANCE PURPOSES FOR VERIFICATION OF RTK TIDES. THE WILMINGTON DISTRICT WILL ONLY USE STAFF GAGE TIDAL VALUES FOR FINAL MAPPING AND QUANTITY CALCULATIONS IF RTK GPS IS UN-AVAILABLE AT THE TIME OF SURVEY.
5. THIS PROJECT WAS DESIGNED BY THE WILMINGTON DISTRICT OF THE U.S. ARMY CORPS OF ENGINEERS. THE INITIALS AND SIGNATURES AND REGISTRATION DESIGNATIONS OF INDIVIDUALS APPEAR ON THESE PROJECT DOCUMENTS WITHIN THE SCOPE OF THEIR EMPLOYMENT AS REQUIRED BY ER1110-1-8152.
6. THE INFORMATION DEPICTED ON THIS SURVEY MAP REPRESENTS THE RESULTS OF SURVEYS MADE ON THE DATES INDICATED AND CAN ONLY BE CONSIDERED AS INDICATING THE GENERAL CONDITIONS EXISTING AT THAT TIME. THESE CONDITIONS ARE SUBJECT TO RAPID CHANGE DUE TO SHOALING EVENTS. A PRUDENT MARINER SHOULD NOT RELY EXCLUSIVELY ON THE INFORMATION PROVIDED HERE. REQUIRED BY 33 CFR 209.325
7. NAVIGATION AIDS LOCATED WITH DISTRICT SURVEY VESSEL, ACCURACY +/- 3 METERS.
8. FOR THE MOST UP TO DATE INFORMATION PLEASE CHECK OUR WEBSITE AT: WWW.SAW.USACE.ARMY.MIL

US Army Corps of Engineers
Wilmington District

NORTH CAROLINA

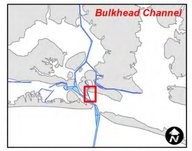

SURVEYED BY: CRP, RW	
MAPPED BY: K7OPNDJM	
PROCESSED BY: K7OPNDJM	
MAP FILE NAME: BH_01_BH1_20200918_CS	
SURVEY DATE: 18 SEPTEMBER 2020	
MAP DATE: 21 SEPTEMBER 2020	
MAP SCALE: 1:2,000	
IMAGERY DATE: 14 SEPTEMBER 2020	
© 2020 DIGITALGLOBE NEXTVIEW LICENSE	

HYDROGRAPHIC SURVEY

U.S. ARMY ENGINEER DISTRICT
CORPS OF ENGINEERS
WILMINGTON, NORTH CAROLINA

Bulkhead Channel Ranges 1 - 2A

BEAUFORT, NORTH CAROLINA