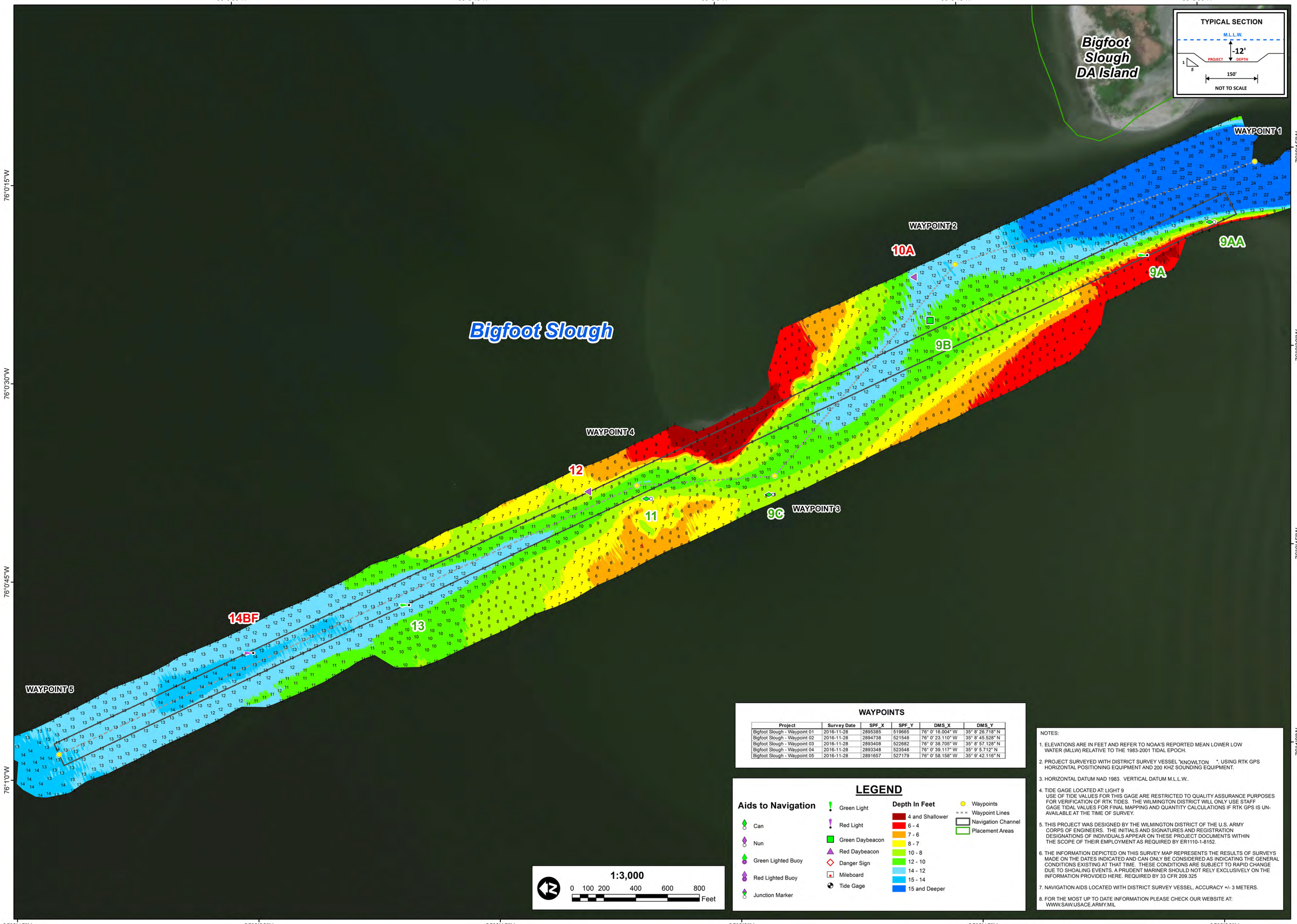


US Army Corps of Engineers
Wilmington District

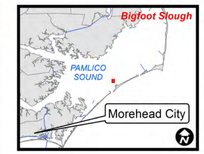


SURVEYED BY: BRJ, DCH
MAPPED: K7OPNSMG
PROCESSED BY: K7OPNSMG
SURVEY DATE: 28 NOVEMBER 2016
MAP DATE: 30 NOVEMBER 2016
MAP SCALE: 1:3,000
IMAGERY DATE: 28 JULY 2016
MAP FILE NAME: SL_04_BIG_20161128.MXD
© 2016 DIGITALGLOBE NEXTVIEW LICENSE

## WAYPOINTS

| Project | Survey Date | SPF_X | SPF_Y | DMS_X | DMS_Y |
|---|---|---|---|---|---|
| Bigfoot Slough - Waypoint 01 | 2016-11-28 | 2895385 | 519665 | 76° 0' 16.004" W | 35° 8' 26.718" N |
| Bigfoot Slough - Waypoint 02 | 2016-11-28 | 2894738 | 521548 | 76° 0' 23.110" W | 35° 8' 45.528" N |
| Bigfoot Slough - Waypoint 03 | 2016-11-28 | 2893408 | 522682 | 76° 0' 38.705" W | 35° 8' 57.128" N |
| Bigfoot Slough - Waypoint 04 | 2016-11-28 | 2893348 | 523548 | 76° 0' 39.117" W | 35° 9' 5.712" N |
| Bigfoot Slough - Waypoint 05 | 2016-11-28 | 2891657 | 527179 | 76° 0' 58.158" W | 35° 9' 42.116" N |

## LEGEND

**Aids to Navigation**
- Can
- Nun
- Green Lighted Buoy
- Red Lighted Buoy
- Junction Marker
- Green Light
- Red Light
- Green Daybeacon
- Red Daybeacon
- Danger Sign
- Mileboard
- Tide Gage

**Depth In Feet**
- 4 and Shallower
- 6 - 4
- 7 - 6
- 8 - 7
- 10 - 8
- 12 - 10
- 14 - 12
- 15 - 14
- 15 and Deeper

- Waypoints
- Waypoint Lines
- Navigation Channel
- Placement Areas

NOTES:

1. ELEVATIONS ARE IN FEET AND REFER TO NOAA'S REPORTED MEAN LOWER LOW WATER (MLLW) RELATIVE TO THE 1983-2001 TIDAL EPOCH.
2. PROJECT SURVEYED WITH DISTRICT SURVEY VESSEL "KNOWLTON ", USING RTK GPS HORIZONTAL POSITIONING EQUIPMENT AND 200 KHZ SOUNDING EQUIPMENT.
3. HORIZONTAL DATUM NAD 1983. VERTICAL DATUM M.L.L.W..
4. TIDE GAGE LOCATED AT: LIGHT 9
   USE OF TIDE VALUES FOR THIS GAGE ARE RESTRICTED TO QUALITY ASSURANCE PURPOSES FOR VERIFICATION OF RTK TIDES. THE WILMINGTON DISTRICT WILL ONLY USE STAFF GAGE TIDAL VALUES FOR FINAL MAPPING AND QUANTITY CALCULATIONS IF RTK GPS IS UN-AVAILABLE AT THE TIME OF SURVEY.
5. THIS PROJECT WAS DESIGNED BY THE WILMINGTON DISTRICT OF THE U.S. ARMY CORPS OF ENGINEERS. THE INITIALS AND SIGNATURES AND REGISTRATION DESIGNATIONS OF INDIVIDUALS APPEAR ON THESE PROJECT DOCUMENTS WITHIN THE SCOPE OF THEIR EMPLOYMENT AS REQUIRED BY ER1110-1-8152.
6. THE INFORMATION DEPICTED ON THIS SURVEY MAP REPRESENTS THE RESULTS OF SURVEYS MADE ON THE DATES INDICATED AND CAN ONLY BE CONSIDERED AS INDICATING THE GENERAL CONDITIONS EXISTING AT THAT TIME. THESE CONDITIONS ARE SUBJECT TO RAPID CHANGE DUE TO SHOALING EVENTS. A PRUDENT MARINER SHOULD NOT RELY EXCLUSIVELY ON THE INFORMATION PROVIDED HERE. REQUIRED BY 33 CFR 209.325
7. NAVIGATION AIDS LOCATED WITH DISTRICT SURVEY VESSEL, ACCURACY +/- 3 METERS.
8. FOR THE MOST UP TO DATE INFORMATION PLEASE CHECK OUR WEBSITE AT: WWW.SAW.USACE.ARMY.MIL

# HYDROGRAPHIC SURVEY

U.S. ARMY ENGINEER DISTRICT
CORPS OF ENGINEERS
WILMINGTON, NORTH CAROLINA

## Bigfoot Slough

OCRACOKE, NORTH CAROLINA